

PLAN SHOWING THE PROPOSED ADDITIONS IN THE EXISTING BUILDING AT
 PRE. No. 22. PLOT No. 15-A. 3RD CROSS ROAD, CUSTOMS COLONY, BESANT NAGAR,
 MADRAS. 20. IN. L. & No. 48/72. IN DVN. No. 136. (SANCTIONED B.A No. 028/4/81. Dt. 11.9.81)
 SCALE: 1" = 8'0"

Planning Permit No. **A** 871/90
APPROVED
 SUBJECT TO THE CONDITIONS IN
 THIS OFFICE ORDER
 No. **A1** 2286/90. Dt. **13/07/90**
 JTC **C. R. Umialy** 13/7/90
 FOR MEMBER SECRETARY
 MADRAS METROPOLITAN
 DEVELOPMENT AUTHORITY
 MADRAS 600 008
 13/07/90

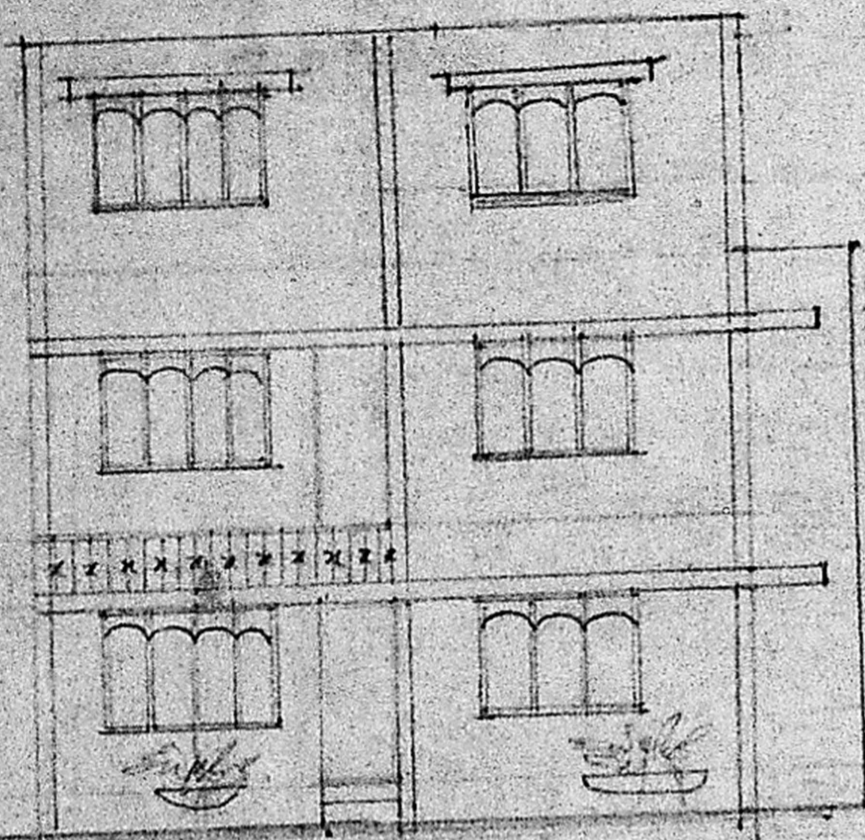

ELEVATION

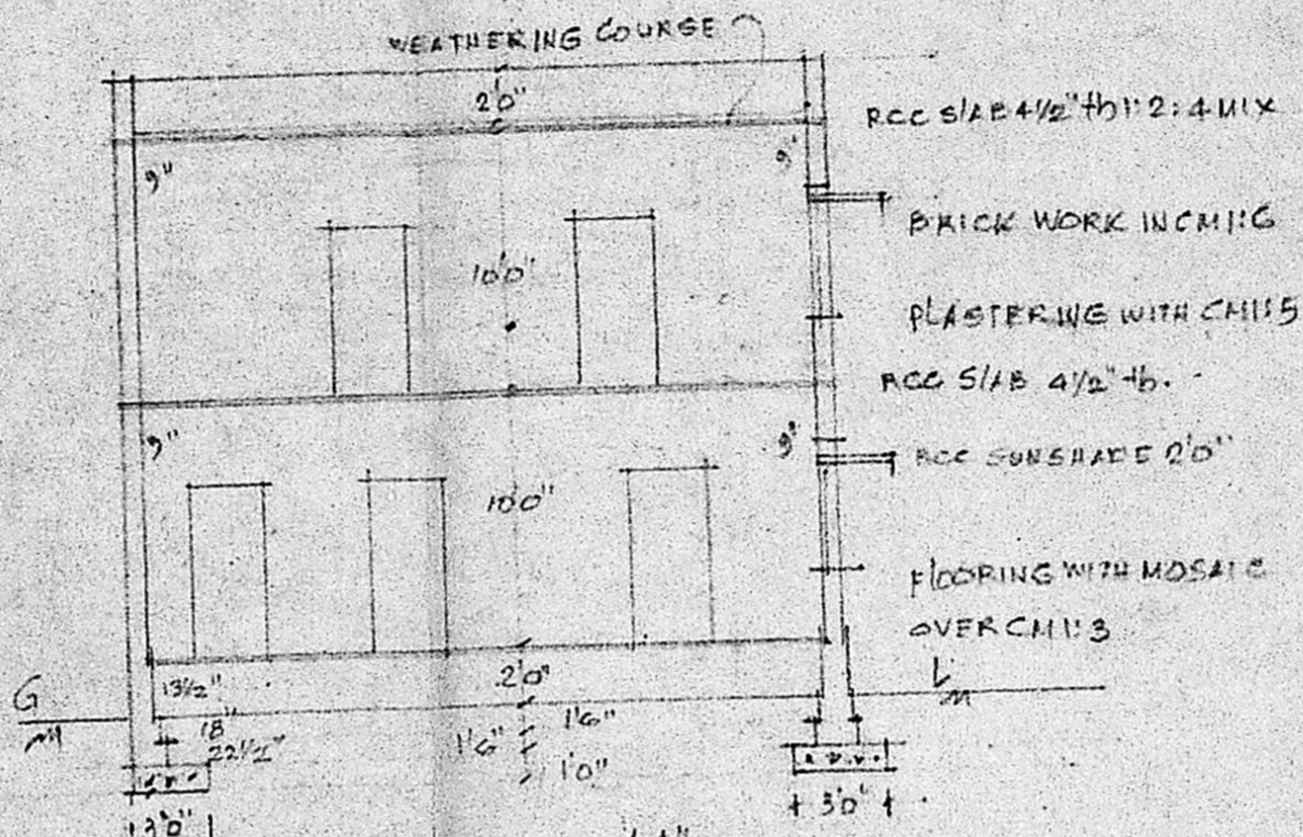

SECTION ON A-A

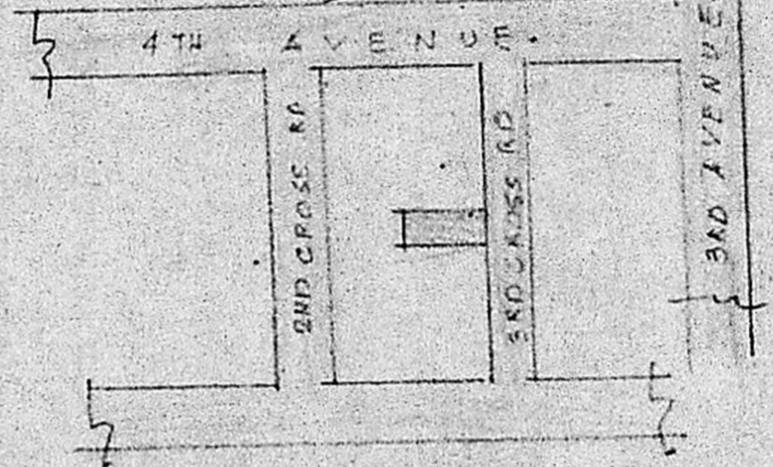

KEY PLAN (NOT TO SCALE)

JOINERY:

D	DOOR	3'3"	6'6"
D1	"	3'0"	6'0"
D2	"	2'6"	6'6"
W	WINDOW	8'0"	6'6"
W1	"	6'0"	6'0"
V	VENTILATOR	3'3"	2'0"

REF:

PRO WORK	▬▬▬▬▬
EXG WORK	▬▬▬▬▬
ROAD	▬▬▬▬▬
SITE BOUNDARY	▬▬▬▬▬

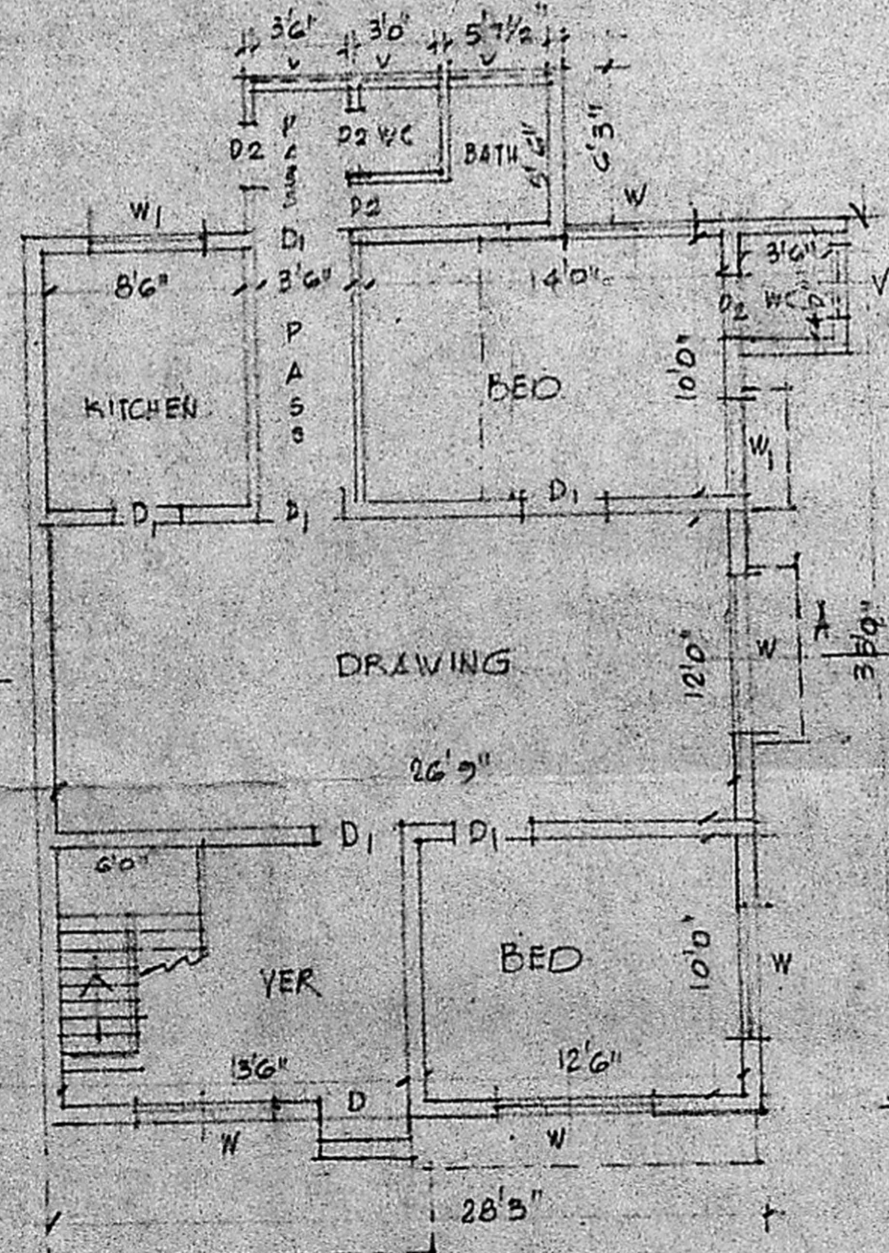
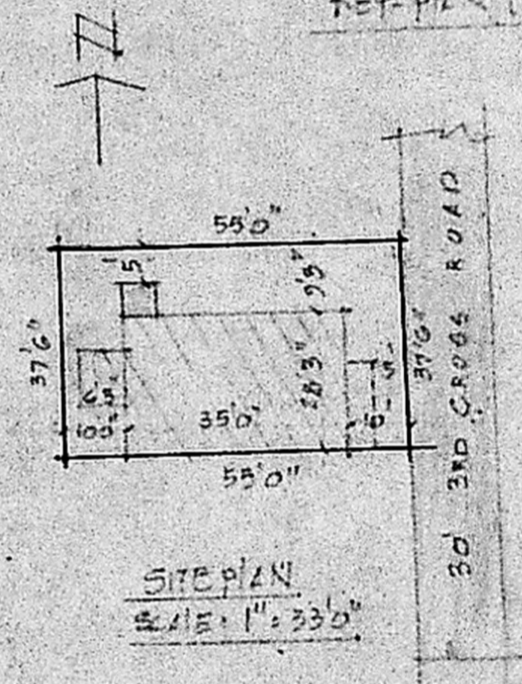

GROUND FLOOR PLAN

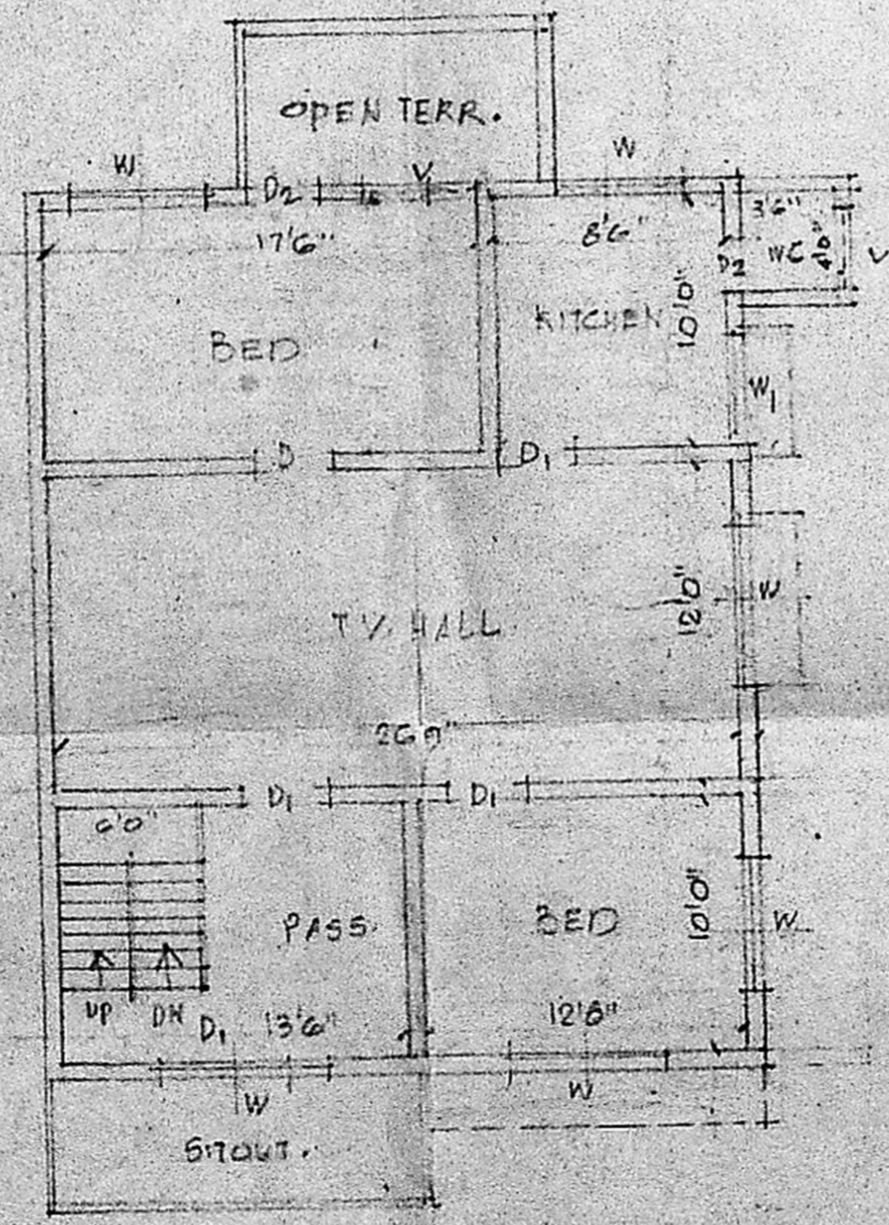

FIRST FLOOR PLAN

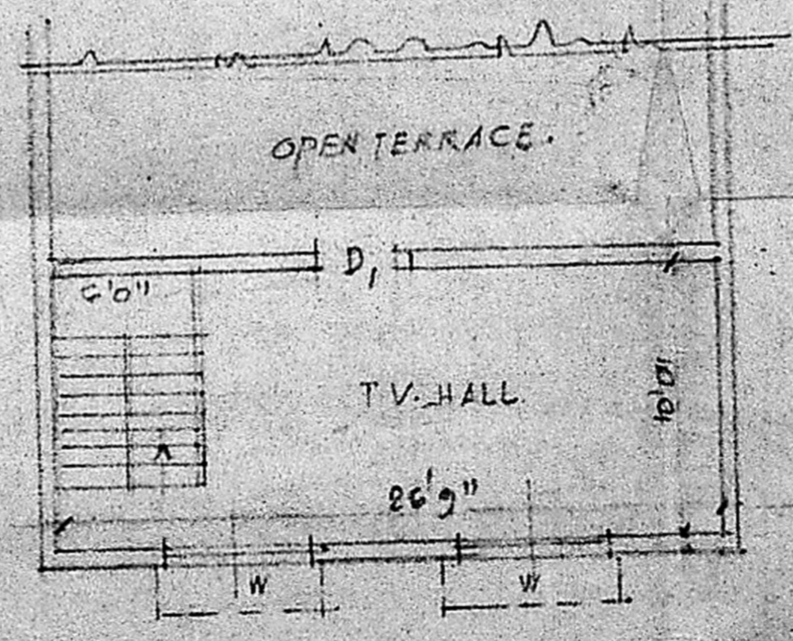

2ND FLOOR PLAN

T. SUBRAMANIAM
 Civil Engineering Consultant
 Reg. Licensed Surveyor No. **24**
 CORPORATION OF MADRAS
 18, Bathyani 1st Street,
 MADRAS-600 012.